PROPERTY APPRAISER OF MIAMI-DADE COUNTY

Summary Report

Generated On: 02/26/2026

PROPERTY INFORMATION	
Folio	01-3230-017-0260
Property Address	236 NE 28 ST MIAMI, FL 33137-0000
Owner	ATELIER 28 LLC
Mailing Address	3000 N MIAMI AVE MIAMI, FL 33127
Primary Zone	6405 CEN HIGH DNSTY BORDERS CB
Primary Land Use	0303 MULTIFAMILY 10 UNITS PLUS : MULTIFAMILY 3 OR MORE UNITS
Beds / Baths /Half	10 / 12 / 0
Floors	3
Living Units	12
Actual Area	9,282 Sq.Ft
Living Area	9,282 Sq.Ft
Adjusted Area	9,275 Sq.Ft
Lot Size	5,550 Sq.Ft
Year Built	1929

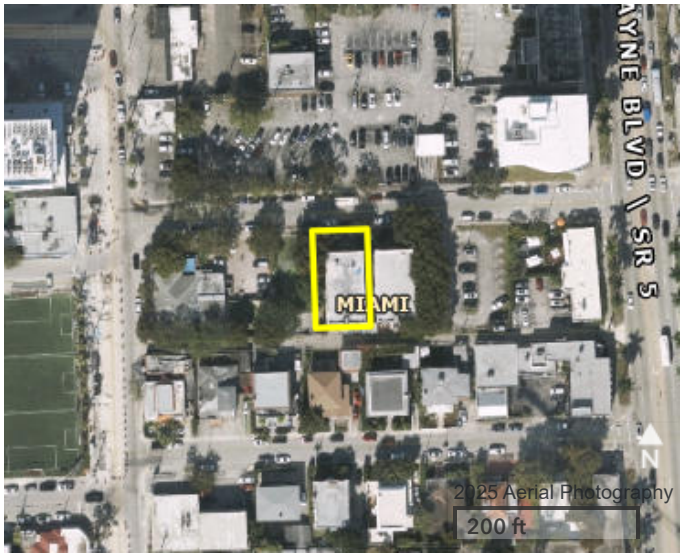

ASSESSMENT INFORMATION			
Year	**2025**	**2024**	**2023**
Land Value	$2,220,000	$2,109,000	$2,081,250
Building Value	$10,000	$10,000	$10,000
Extra Feature Value	$0	$0	$0
Market Value	$2,230,000	$2,119,000	$2,091,250
Assessed Value	$1,842,934	$1,675,395	$1,523,087

TAXABLE VALUE INFORMATION			
Year	**2025**	**2024**	**2023**
COUNTY			
Exemption Value	$0	$0	$0
Taxable Value	$1,842,934	$1,675,395	$1,523,087
SCHOOL BOARD			
Exemption Value	$0	$0	$0
Taxable Value	$2,230,000	$2,119,000	$2,091,250
CITY			
Exemption Value	$0	$0	$0
Taxable Value	$1,842,934	$1,675,395	$1,523,087
REGIONAL			
Exemption Value	$0	$0	$0
Taxable Value	$1,842,934	$1,675,395	$1,523,087

BENEFITS INFORMATION				
Benefit	**Type**	**2025**	**2024**	**2023**
Non-Homestead Cap	Assessment Reduction	$387,066	$443,605	$568,163

Note: Not all benefits are applicable to all Taxable Values (i.e. County, School Board, City, Regional).

SHORT LEGAL DESCRIPTION
BANKERS PARK PB 2-53
LOT 30
LOT SIZE 50.000 X 111
OR 20550-2876 0702 1
COC 23600-4868 07 2005 1

SALES INFORMATION			
Previous Sale	**Price**	**OR Book-Page**	**Qualification Description**
04/24/2015	$1,060,000	29591-0783	Qual by exam of deed
07/01/2005	$1,110,000	23600-4868	Sales which are qualified
08/01/2003	$700,000	21500-2010	Sales which are qualified
07/01/2002	$551,500	20550-2876	Sales which are qualified

The information contained herein is for ad valorem tax assessment purposes only. The Property Appraiser of Miami-Dade County is continually editing and updating the tax roll. This website may not reflect the most current information on record. The Property Appraiser of Miami-Dade County and Miami-Dade County assumes no liability, see full disclaimer and User Agreement at https://www.miamidadepa.gov/pa/disclaimer.page